

GARIBALDI
ARCHITECTS

GARIBALDI ARCHITECTS

With a broad portfolio of projects in Italy and abroad, Garibaldi Architects ranks as a dynamic and innovative architectural firm capable of combining creative and conceptual aspects with those of planning and economic appraisal.

Alessia Garibaldi - founder and principal partner - has created a unique professional reality where the skills and expertise of each collaborator, though always well defined, are integrated and significantly broaden the degree of flexibility and response on multiple and varied projects.

Thanks to a level of detail that is capable of responding to representation needs as well as commercial objectives, Garibaldi Architects is the go-to architectural firm for multinationals, luxury brands and major companies active in the real estate sector.

FOUNDER



Architect and interior designer, Alessia Garibaldi graduated from the Faculty of Architecture of the Politecnico in Milan. She internalised the aesthetic lesson of international rationalism: formal symmetry, volumetric order and spatial function are defined by the choice of the finest natural materials, and the design of precious handcrafted finishes.

Interior design & art

Concept design

Care for detail

Atemporal Italian Design

NETWORK



ATELIER



Interior design

CASE HISTORY

Giada Headquarters, Shenzhen

Giada Sant'Andrea, Milan

Pattari Duomo, Milan

Giada Showroom, Milan

Ruffini, Milan

Giada Villa, Hong Kong

Godalming, London

Solferino, Milan

Marangoni, Milan

Doria, Milan

Penthouse, Bucharest

Sant'Andrea, Milan

GIADA HEADQUARTERS

Client / **Giada**

Project type / **Office**

Place / **Shenzen, China**

Area / **1,000 m²**

Year / **2013**





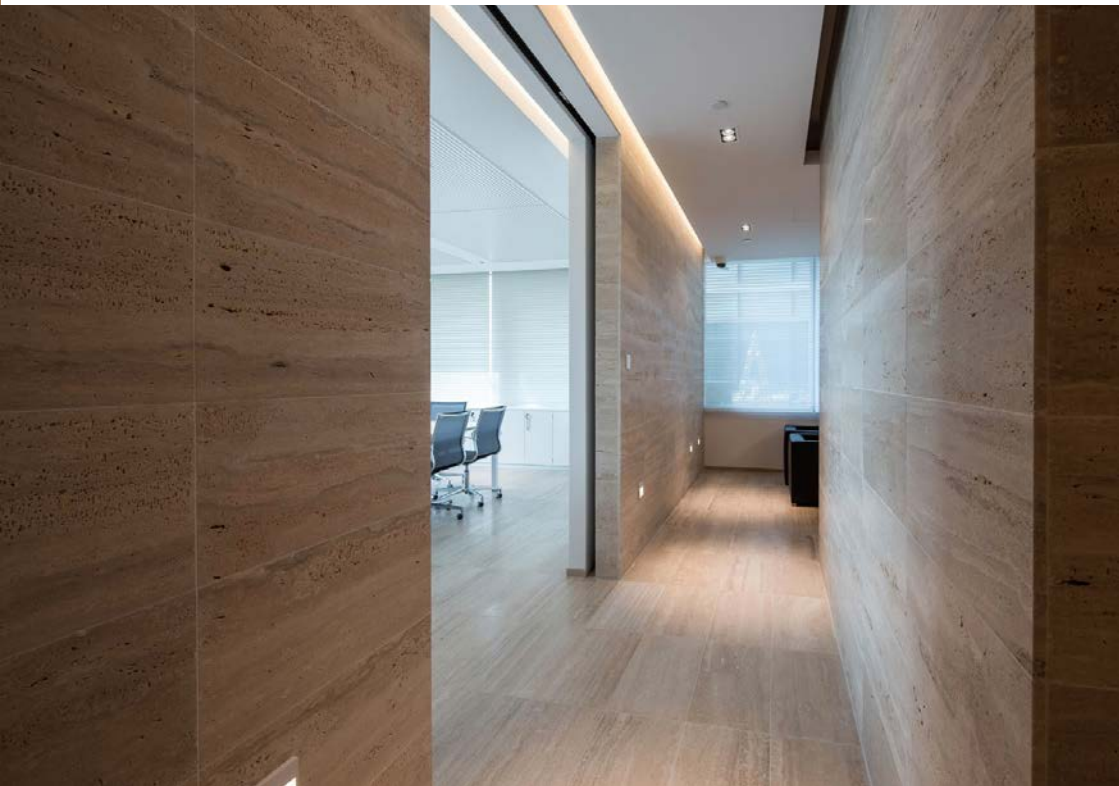

GIADA SANT'ANDREA

Client / **Giada**

Project type / **Office**

Place / **Milan**

Area / **300 m²**

Year / **2012**





PATTARI DUOMO

Client / **Private**

Project type / **Office**

Place / **Milano**

Area / **280 m²**

Year / **2014**









GIADA SHOWROOM

Client / **Giada**

Project type / **Retail**

Place / **Milan**

Area / **680 m²**

Year / **2013**





RUFFINI

Client / **Private**

Project type / **Residential**

Place / **Milan**

Area / **190 m²**

Year / **2019**









GIADA VILLA

Client / **Giada**

Project type / **Residential**

Place / **Hong Kong**

Area / **300 m²**

Year / **2014**



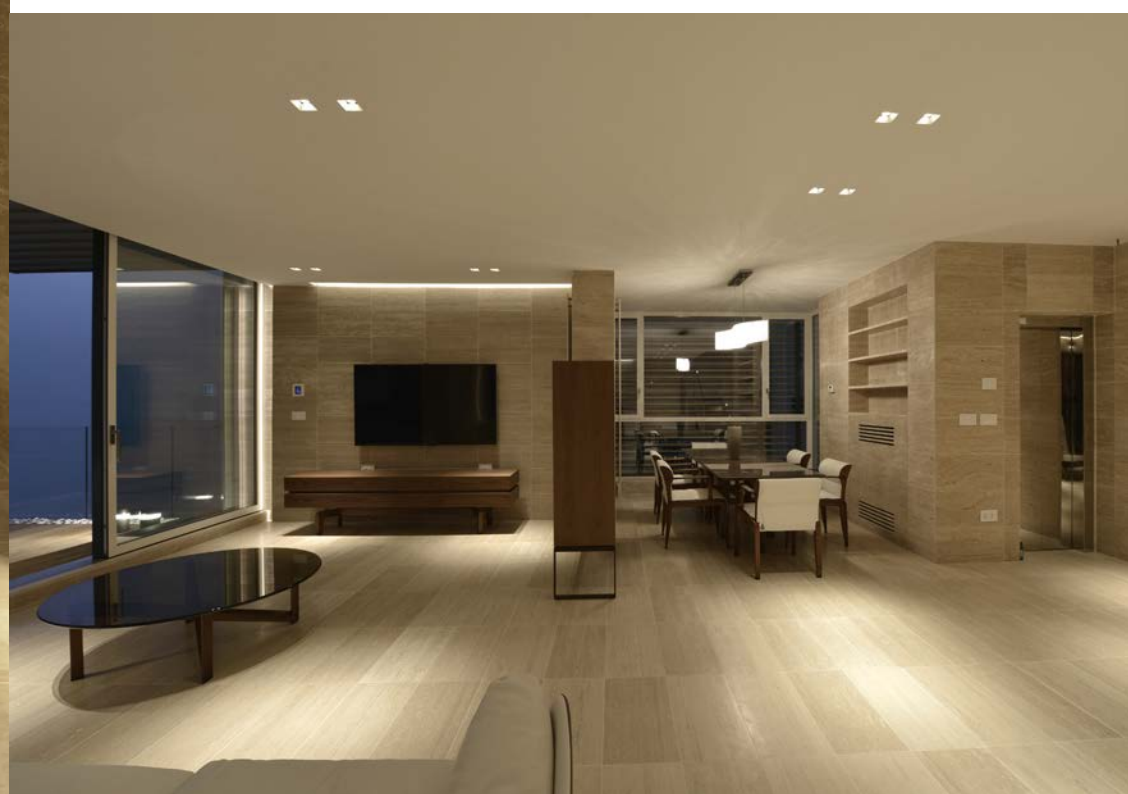





GODALMING

Client / **Private**

Project type / **Residential**

Place / **London**

Area / **280 m²**

Year / **2017**











SOLFERINO

Client / **Private**

Project type / **Residential**

Place / **Milan**

Area / **150 m²**

Year / **2014**





MARANGONI

Client / **Private**

Project type / **Residential**

Place / **Milan**

Area / **345 m²**

Year / **2012**







DORIA

Client / **Private**

Project type / **Residential**

Place / **Milan**

Area / **195 m²**

Year / **2013**





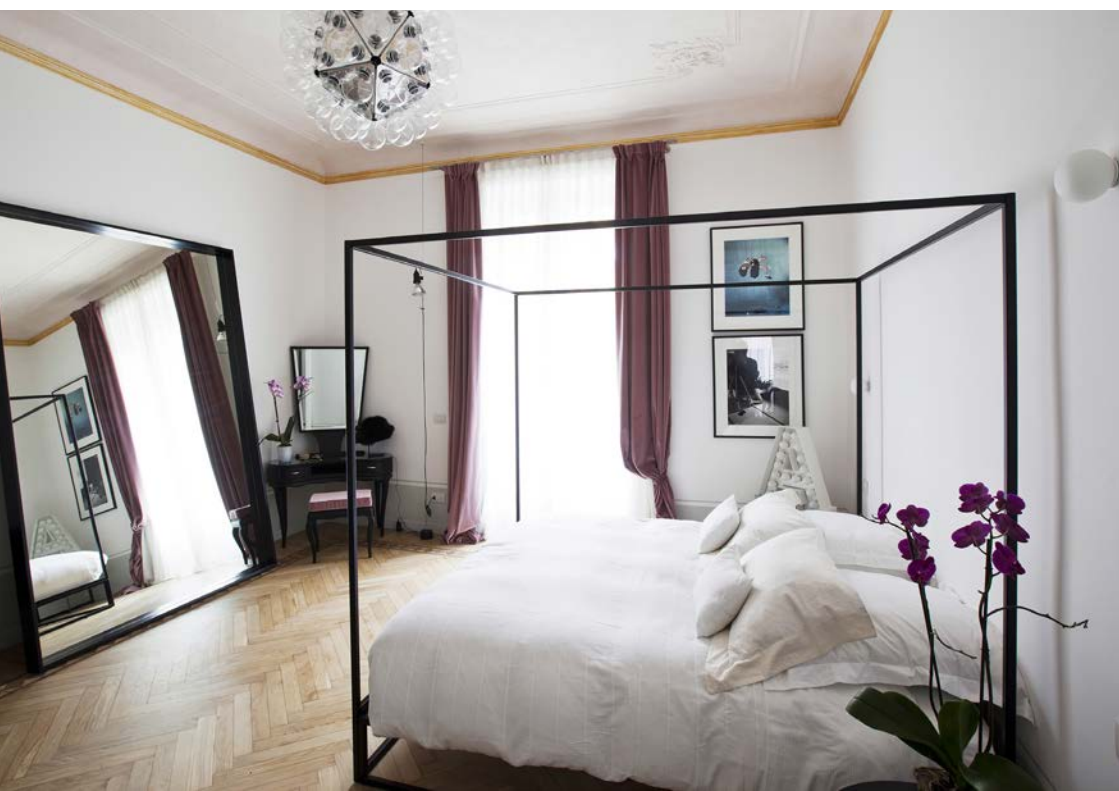

PENTHOUSE

Client / **Private**

Project type / **Residential**

Place / **Bucharest, Romania**

Area / **800 m²**

Year / **2019**







SANT'ANDREA

Client / **Private**

Project type / **Residential & Office**

Place / **Milan**

Area / **400 m²**

Year / **2012**











GARIBALDI
ARCHITECTS